

OUTDOOR REC IN SOUTHWEST NEW MEXICO

SWREDA

May 4, 2023





















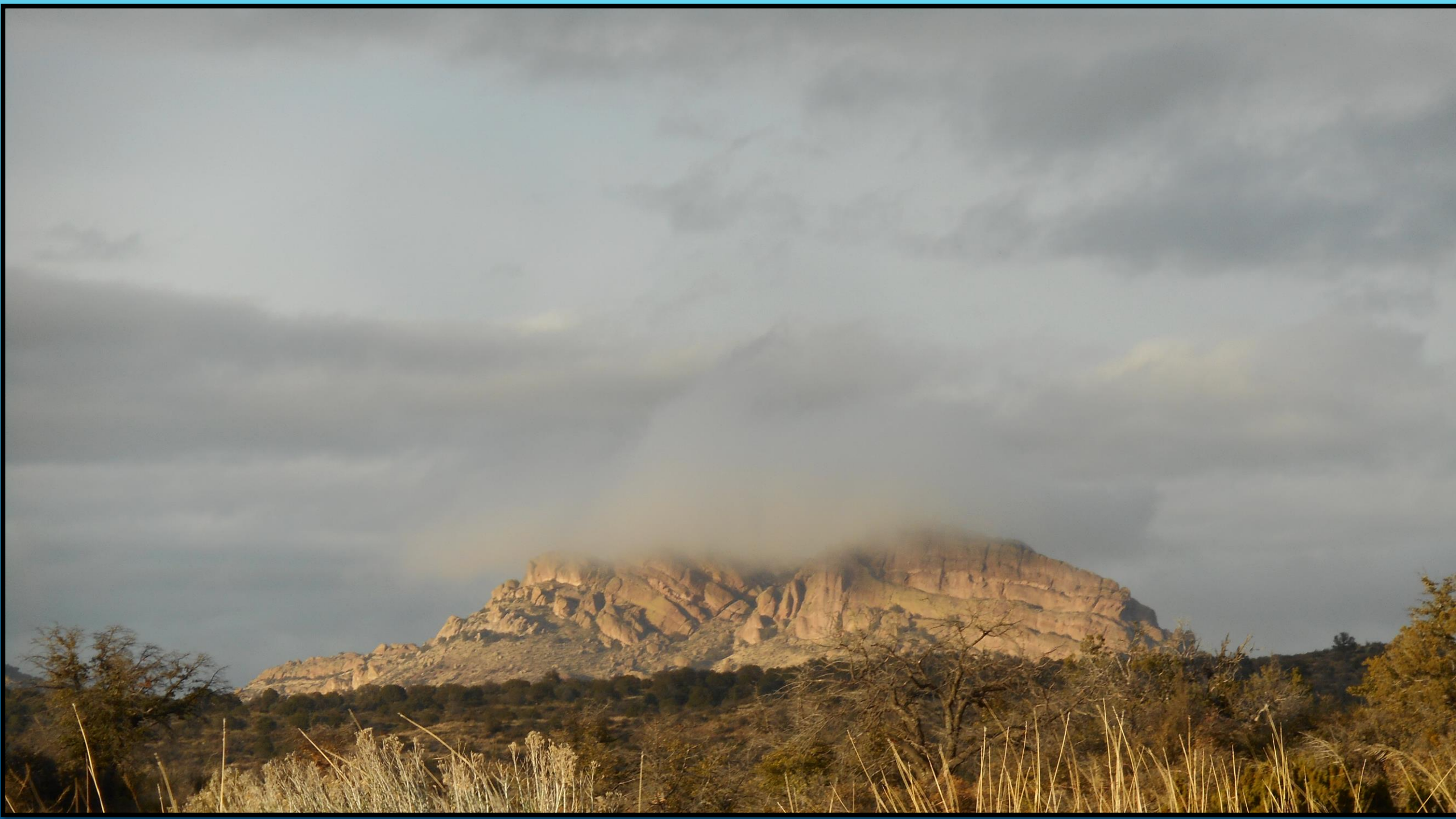













Glenwood
Post office
1 mile





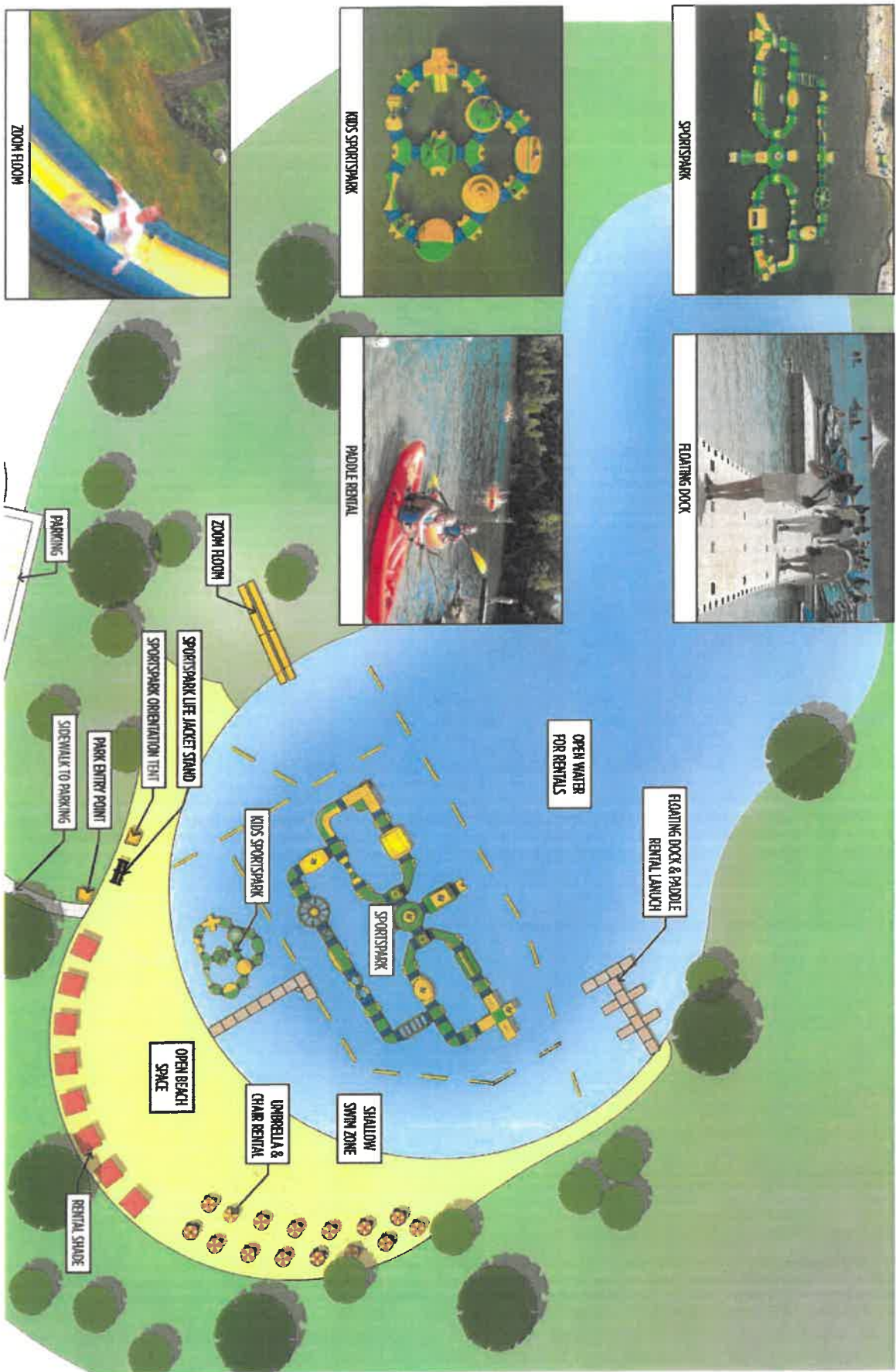

WHAZONE • 3 ACRE POND
 © 2018 CRS DESIGN





3.8 acres

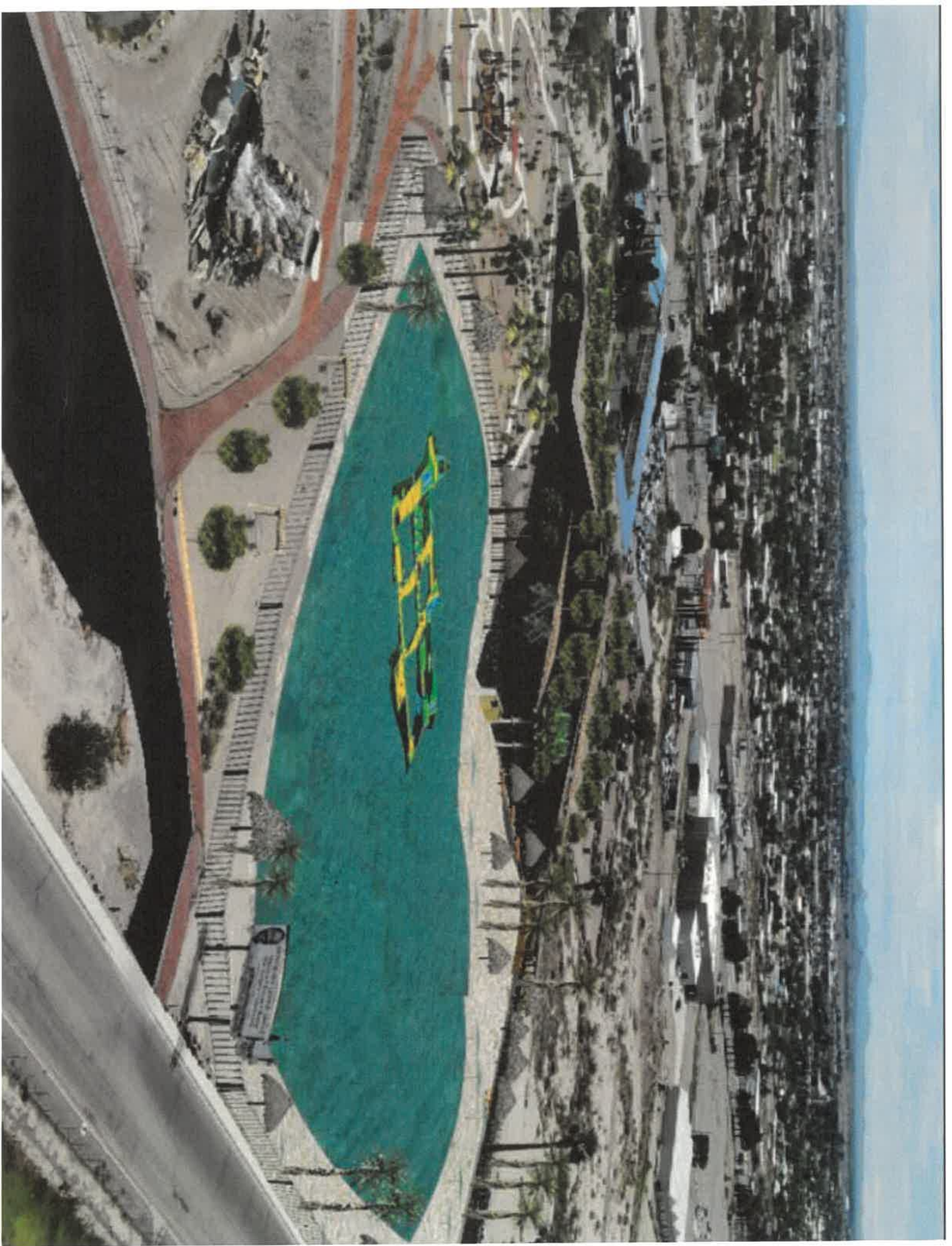

The Five Points Initiative

Grant County, New Mexico

But it did change. It changed because ordinary people organized and took
and challenged the system and would not give up.
Howard Zinn
Against Corporate Power
May 15, 2000





Revitalizing Communities - Building Economies

Five distinctive historic properties located in proximity to U.S Highway 180 with significant potential to become drivers for community and economic development; connecting and sharing heritage, cultures, and creative initiatives.

WHO

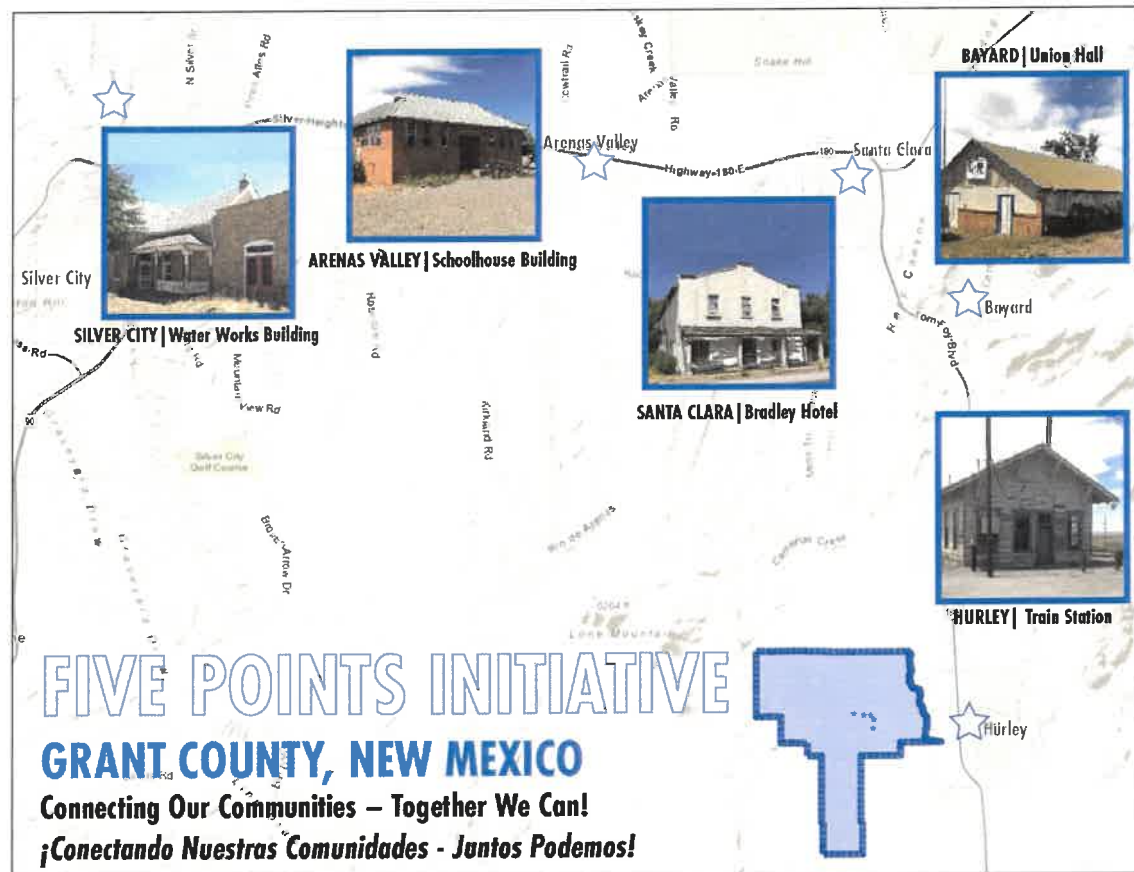

**Southwest New Mexico ACT is
in collaboration/partnership with:**

Grant County

The Town of Silver City

The Village of Santa Clara

The City of Bayard

The Town of Hurley

Southwest NM Council of Governments

US Forest Service

National Parks Service

Continental Divide Trail Coalition

Local School Districts

Local Nonprofits

BY our COMMUNITIES - FOR our COMMUNITIES

WHAT



Restoring and revitalizing historic buildings in Grant County will serve as a visual and action-based means towards re-energizing our rural communities. The intent of this initiative, beyond renovating physical structures, is to elevate and celebrate the pride of our complex culture & history, uniting and inspiring Grant County residents to work collaboratively and creatively towards a common goal:

Juntos Podemos (*Together We Can*)

WHEN



This vision came to life in early 2019 after completion of a USDA Feasibility Study grant, which looked at the potential of implementing makerspaces and/or business incubators in Grant County.

WHERE



In collaboration with existing efforts to link Grant County communities via road, bike trails and walkways, the Five Points initiative will support & expand upon county-wide development in the outdoor recreation sector. Connections linked through biking, hiking and horse-riding trails offer extensive programming opportunities and health benefits. The proximity to Historic Fort Bayard will increase tourism activity and cultural programming prospects, as well as enhance connections to the Gila National Forest, Gila River, and Aldo Leopold Wilderness, for locals and tourists to further explore the innumerable natural assets of Southwest New Mexico.

HOW



Economic Development - Workforce Development - Job Creation

Historic Preservation - Re-purposing - Renewable / Sustainable Energy - Green Building

Creative Economy - Outdoor Recreation Economy - Tourism Economy

Youth Conservation Corps/ AmeriCorps - Cobre/Aldo/Silver Schools - Work Based Learning Programming

Cultural Programming - Arts - Music - Festivals - Celebrations - Community Events

Linking these five communities by road, bike trails and walkways will provide County-Wide development opportunities. Connections by bikes and walking offer great programming and health benefits. The proximity to Historic Fort Bayard increase tourism activity and cultural programming prospects and strengthens connections to the Gila National Forest and Wilderness Areas to better explore SW New Mexico.

Using local youth, young adults, and community volunteers to help with restoration, landscaping, trail building and construction will create jobs and help develop a skilled workforce through work-based learning.

Multiple funding sources through foundation, state and federal grants and private investment.

The development of each site is driven by local community history, cultures and people sharing stories.



PHASE ONE :

The Historic Waterworks Site

The Historic Waterworks Building

Silver City



The Waterworks Site

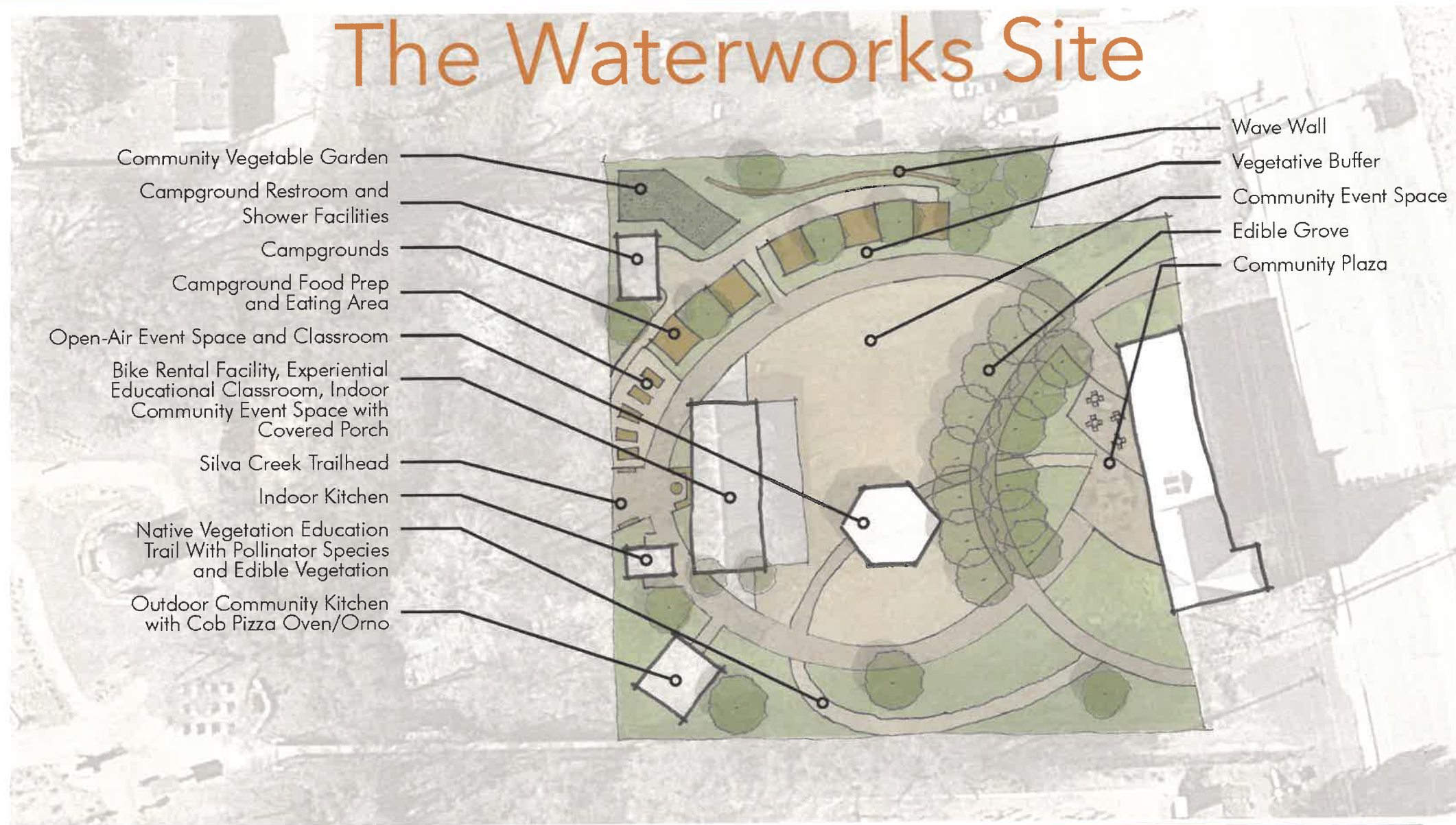

Community Vegetable Garden

Campground Restroom and Shower Facilities

Campgrounds

Campground Food Prep and Eating Area

Open-Air Event Space and Classroom

Bike Rental Facility, Experiential Educational Classroom, Indoor Community Event Space with Covered Porch

Silva Creek Trailhead

Indoor Kitchen

Native Vegetation Education Trail With Pollinator Species and Edible Vegetation

Outdoor Community Kitchen with Cob Pizza Oven/Orno

Wave Wall

Vegetative Buffer

Community Event Space

Edible Grove

Community Plaza

Waterworks: CDT Hiker & Community Camping Space



Waterworks: Outdoor Education & Community Event Space



**Waterworks Site
Kitchen Restoration Project**



**Waterworks Site
Kitchen Restoration Project**



WATERWORKS: Land & Building Restoration



WATERWORKS: Land & Building Restoration



WATERWORKS: AmeriCorps NCCC Service



WATERWORKS: ALCS YCC Service Work

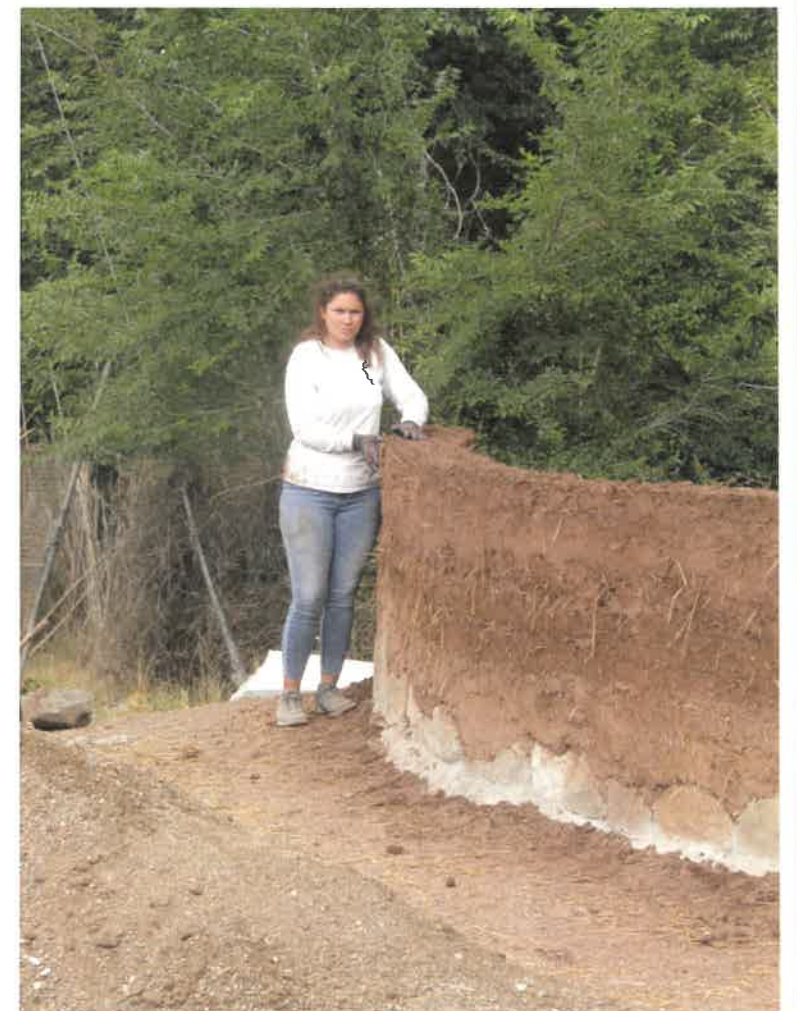

WATERWORKS: Silva Creek Nature Trail

Silva Creek Nature Trail



IV. PATHWAY DESIGN STANDARDS

The following Pathway Design Standards are proposed as guidelines for the planning, design and construction of the four pathway sections. Modifications to these standards are allowed when appropriate to specific circumstances that further achieve the goals of the pathway system.

1. PRIMITIVE PATHWAY

These pathways are predominantly located within the creek bottoms; however, they may also be located wherever a narrow path is desired. They are built with greater sensitivity to the existing natural environment and are therefore narrower than the paths used in more developed parts of the system, but still should accommodate multiple user groups who prefer an unpaved surface. Primitive paths should be no wider than they need to be, with two to four feet being the recommended width range, and consisting of in-situ native soils on existing grade.

DESIGN CONSIDERATIONS

Sight Lines. Lay out paths to maximize visibility of approaching path users, thereby increasing reaction time and minimizing conflicts.

Grades. Lay out paths to minimize extreme slopes and grade changes thereby allowing users to stay under control at all times. A variety of slopes creates a more interesting and positive experience.

Plant Preservation. Care should be given during path construction to preserve vegetation in place.

| | | | |
|--------------------|---|------------------|------------------------|
| Width | Two to four feet | Turning Radius | Five foot minimum |
| Shoulder | Minimum two-foot soft/mowed/sk-inch max. height herbaceous plants/native soil. | Surface Material | Compacted native soil. |
| Vertical Clearance | 8-foot minimum | Running Grade* | N/A |
| Clearance | Minimize obstacles within a three-foot high by three-foot wide space each side. | Cross Slope | Existing grade |
| Clearance to Trees | Minimum two feet | Barriers | N/A. |

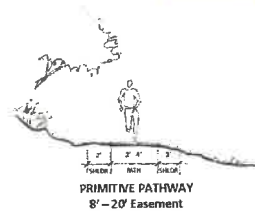

WATERWORKS:

Project funding and collaborative sources of support/partnership:

Town of Silver City, in-kind support

Freeport McMoRan Community Investment Fund FY2020, \$40,000

NM EDD Outdoor Recreation Special Project grant award, \$25,000

USDA REDI grant award, *Technical Support*, \$15,000

AmeriCorps NCCC Service Teams - Fall 2020, Spring 2021, Winter 2021, *1500+ hours*

Aldo Leopold Charter School *Youth Conservation Corps*, *1000+ hours*

NMDOT Transportation Project Funding: Planning/design of Silva Creek Nature Trail, \$40,000

2021 Capital Outlay Funding, Waterworks Building Restoration, \$500,000

NM Clean and Beautiful 2022 award, \$19,523.92

NM EDD Outdoor Recreation Trails+ grant award, \$11,350

SILVER CITY | Water Works Building

ARENAS VALLEY | Schoolhouse Building

SANTA CLARA | Bradley Hotel

BAYARD | Union Hall

HURLEY | Train Station

FIVE POINTS INITIATIVE
GRANT COUNTY, NEW MEXICO
 Connecting Our Communities – Together We Can!
 ¡Conectando Nuestras Comunidades - Juntos Podemos!

Whiskey Creek Zocalo *Arenas Valley*

- *Art Market, Food, & Entertainment Venue*
- *Native Plant Nursery*
- *Artist studio rental & accommodation*

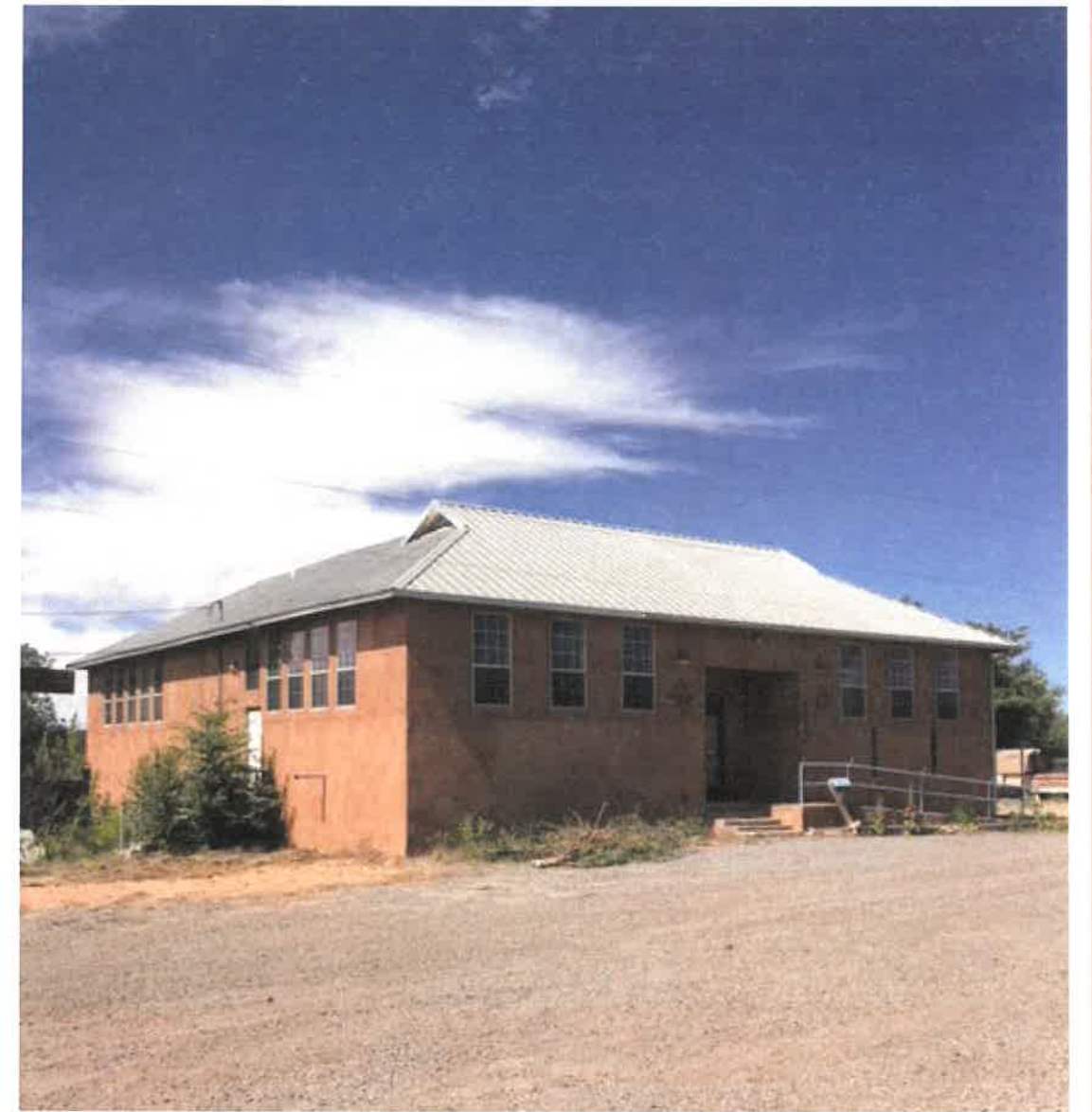

Whiskey Creek Zocalo: Site Map

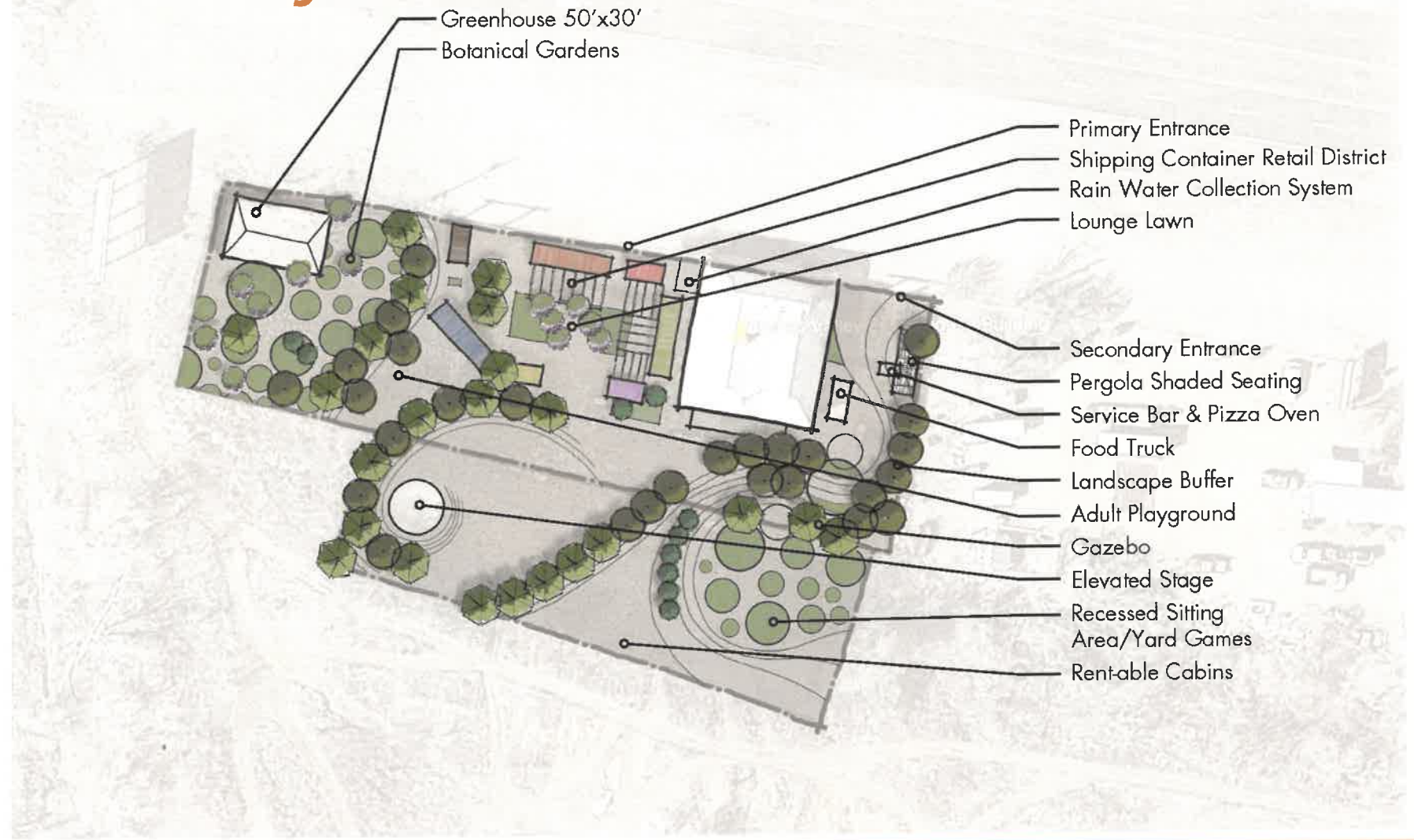

Whiskey Creek Zocalo: The Vision

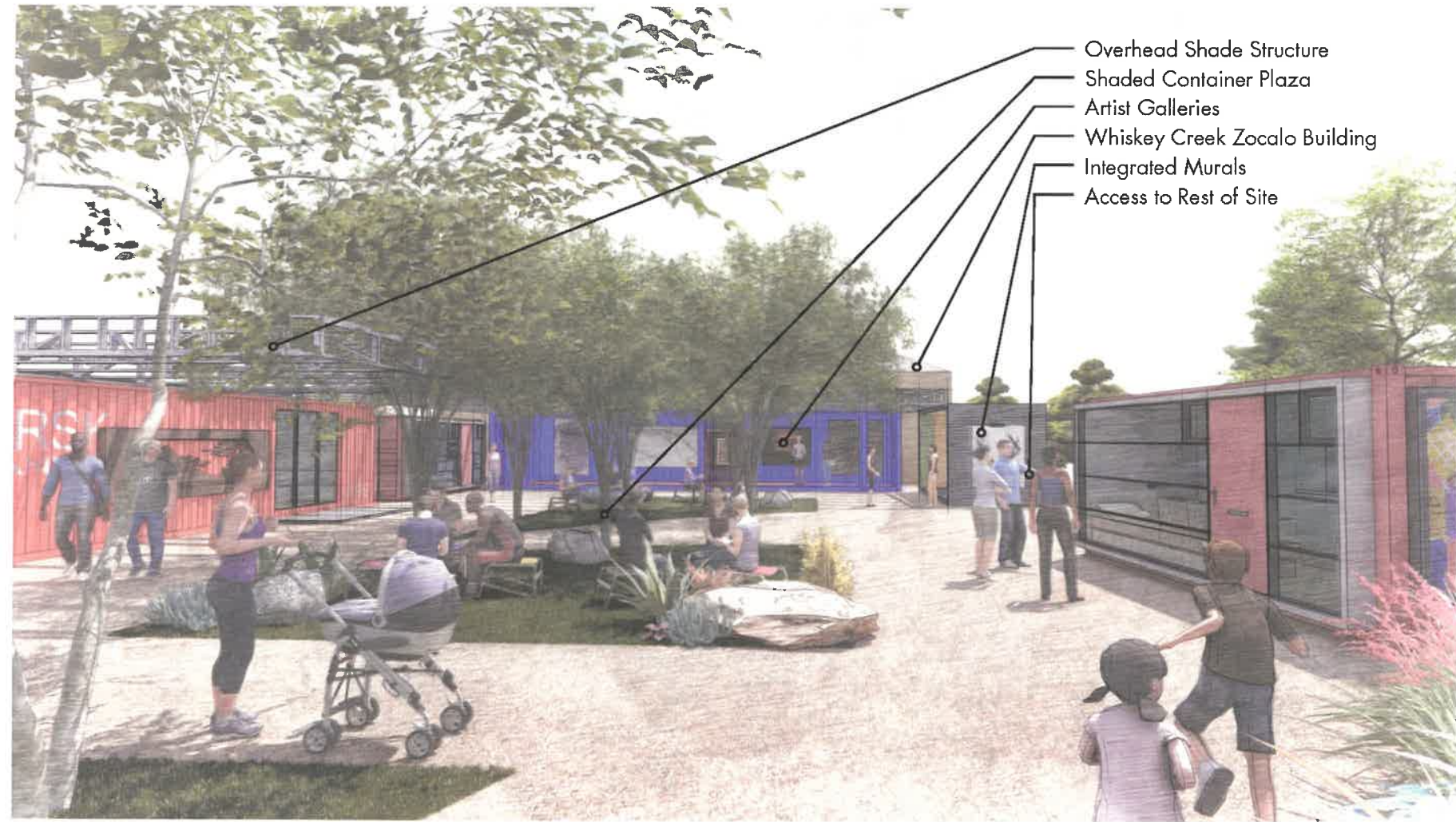

The Bradley Hotel

Santa Clara

- *Downtown Santa Clara*
- *Two-story Historic Adobe*
- *Envisioned Community
Outdoor Market &
Accommodation*



The Bradley Hotel: Site Map

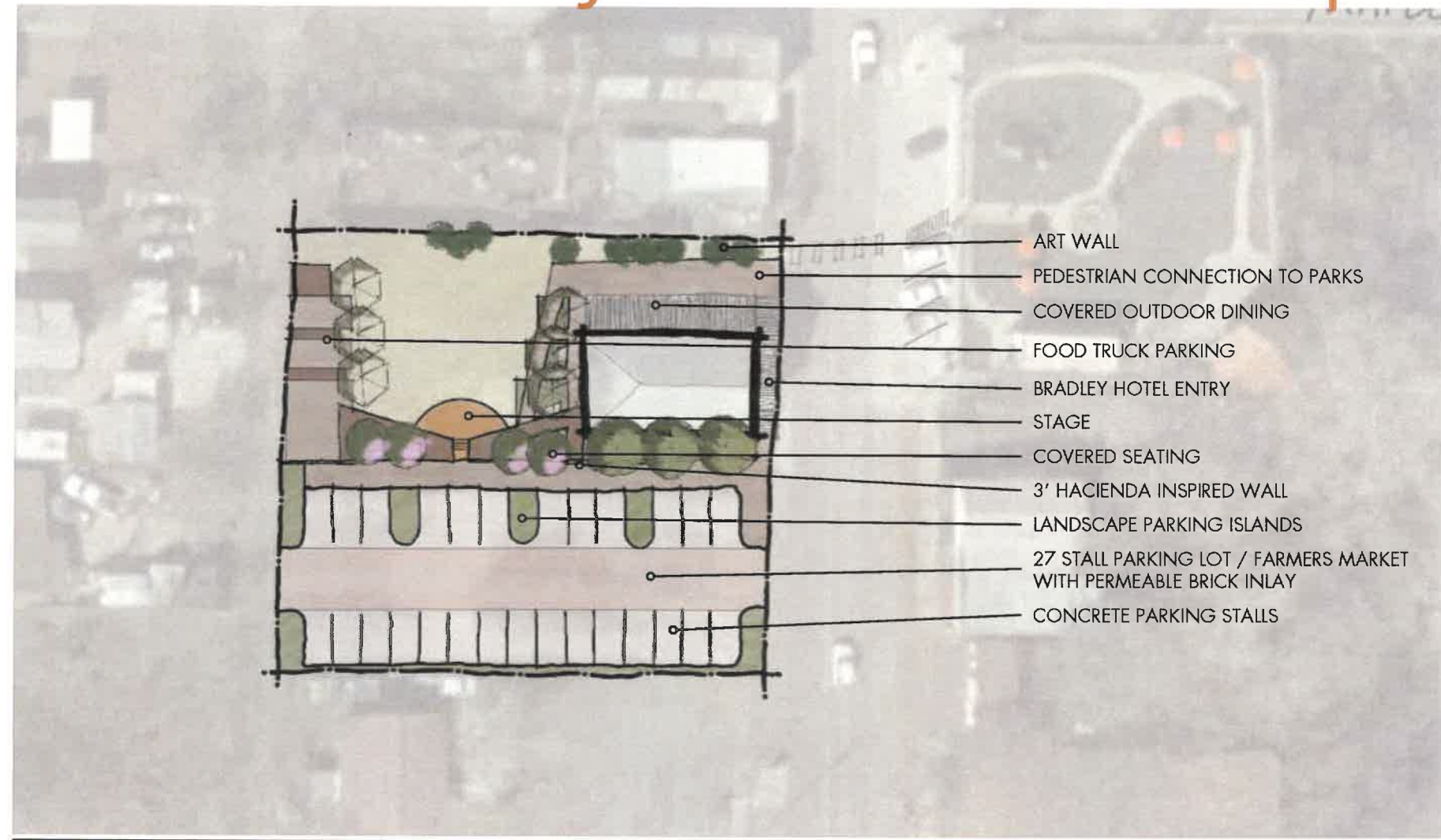

The Bradley Hotel: The Vision



The Union Hall

Bayard

- *Owned by The US Steelworkers Union - in process of being donated to the City of Bayard*
- *Existing Salt of the Earth mural - community history*
- *Envisioned Community, Cultural and Event Center*

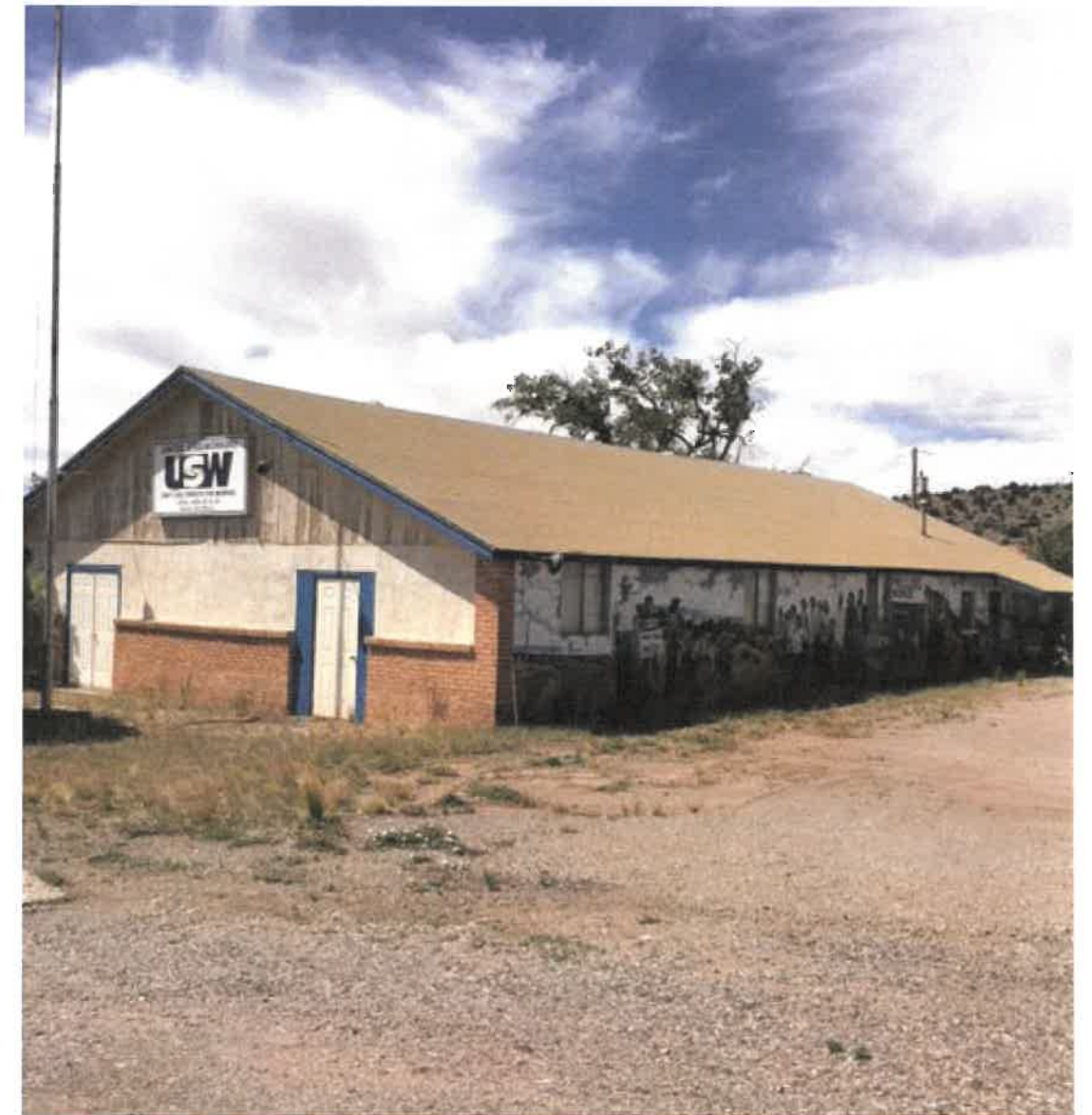

The Hurley Train Station

Hurley

"The Gateway to Copper County"

- *Former Southwestern Railroad Depot, recently handed-over to the Town of Hurley*
- *Envisioned Grant County Visitor Center*



FIVE POINTS - Phase Two and Beyond...

The Waterworks site was chosen as Phase One, because it is the most shovel-ready project and because it is owned by the Town of Silver City and the Waterworks Building has been on the Town's ICIP list for years.

The Whiskey Creek Zocalo and the Bradley Hotel are privately owned.

The Steelworkers Union is in process of donating the Union Hall to the City of Bayard.

The SW Railroad Depot is currently in negotiations with the Town of Hurley as to future "owners" of the Hurley Train Station.

FIVE POINTS – Phase Two and Beyond...

In January 2020, the Five Points Initiative was awarded the American Institute of Architects, Sustainable Design Assessment Team Award, *\$15,000 in technical and design support*

Due to COVID travel restrictions, the AIA-SDAT team site visits were delayed until September and December 2021.

Anticipated award completion date: Spring 2022

The Five Points Initiative
is powered by

Southwest New Mexico ACT

a Grant County, NM 501c3

www.swnmACT.org

info@swnmACT.org

